

[Documentation](#) → [Help and Support](#) → [Release Notes](#) →

v21 Release Notes



This article has been generated from the online version of the documentation and might be out of date. Please, make sure to always refer to the online version of the documentation for the up-to-date information.

Auto-generated at April 25, 2024



CloudBlue
Connect

v21 Release Notes

October 20, 2020

Release Date: **October 20, 2020**

This release brings improved performance, better stability, smoother workflows, and a richer user experience on CloudBlue Connect.

1. CloudBlue Connect Platform

1.1 Unified Subscriptions Management Module

Everything related to subscriptions is now easily accessible in the unified Subscriptions Management Module:

CloudBlue Connect Subscriptions HELP Beolars Bribbs CB Demos

Subscriptions DIRECTORY FULFILLMENT BILLING + CREATE SUBSCRIPTION

REFRESH FILTER SORT COLUMNS Rows per page 10 1—10 of 75

SUBSCRIPTION	PRODUCT	MARKETPLACE	CUSTOMER	PERIOD	NEXT BILLING	CREATED	STATUS
AS-9862-6338-9476 <small>Test</small> External ID: J98VYAV67F	Product A1 PRD-274-011-100	Worldwide Market... MP-71206		1 month	—	07/07/2020 8:58 AM	Processing
AS-5506-8195-1477 <small>Test</small> External ID: 2020-03-19-000070	jamf PRD-131-334-841	Worldwide Market... MP-71206		1 month	10/19/2020 10:38 AM	03/19/2020 10:36 AM	Active
AS-639-281-550-3 <small>Test</small> External ID: 2019-10-10-000069	jamf PRD-131-334-841	Worldwide Market... MP-71206		1 month	11/10/2020 8:51 PM	10/10/2019 8:44 PM	Active
AS-671-900-653-1 <small>Test</small> External ID: 2019-06-12-000050	PPU Service1 PRD-266-735-014	Worldwide Market... MP-71206		Perpetual	—	06/12/2019 4:56 AM	Terminated
AS-333-819-264-7 <small>Test</small> External ID: 2019-04-24-000021	Microsoft Office 3... PRD-144-835-740	ACME Marketplace MP-00000		1 month	—	04/26/2019 12:30 PM	Processing
AS-259-103-181-9 <small>Test</small> External ID: 2019-04-26-000035	Microsoft Office 3... PRD-144-835-740	ACME Marketplace MP-00000		1 month	—	04/28/2019 8:56 AM	Processing
AS-648-185-349-7 <small>Test</small> External ID: 2019-05-10-000045	Microsoft Office 3... PRD-144-835-740	Worldwide Market... MP-71206		1 month	—	05/10/2019 2:26 PM	Processing
AS-467-842-926-6 <small>Test</small> External ID: 2019-04-30-000041	Microsoft Office 3... PRD-144-835-740	ACME Marketplace MP-00000		1 month	—	04/30/2019 12:06 PM	Processing
AS-266-266-870-7 <small>Test</small> External ID: 2019-11-06-000003	Microsoft CSP O... PRD-837-266-411	Malaysia-0365 MP-04637		1 month	—	11/06/2019 9:56 AM	Terminated
AS-991-148-341-3 <small>Test</small> External ID: 2019-11-06-000002	Microsoft CSP O... PRD-837-266-411	Malaysia-0365 MP-04637		1 month	—	11/06/2019 8:28 AM	Terminated

Rows per page 10 1—10 of 75

Users no longer have to go to separate modules to manage active subscriptions and assets.

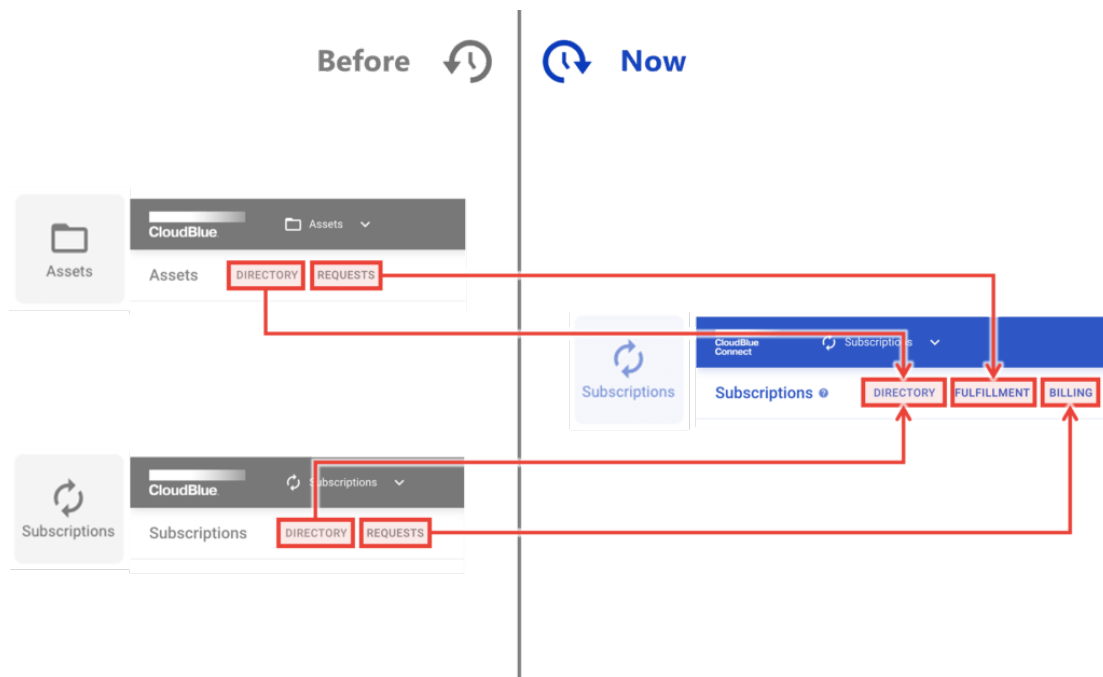

All available subscriptions, assets, fulfillments, and billing requests are located within the Subscription module.

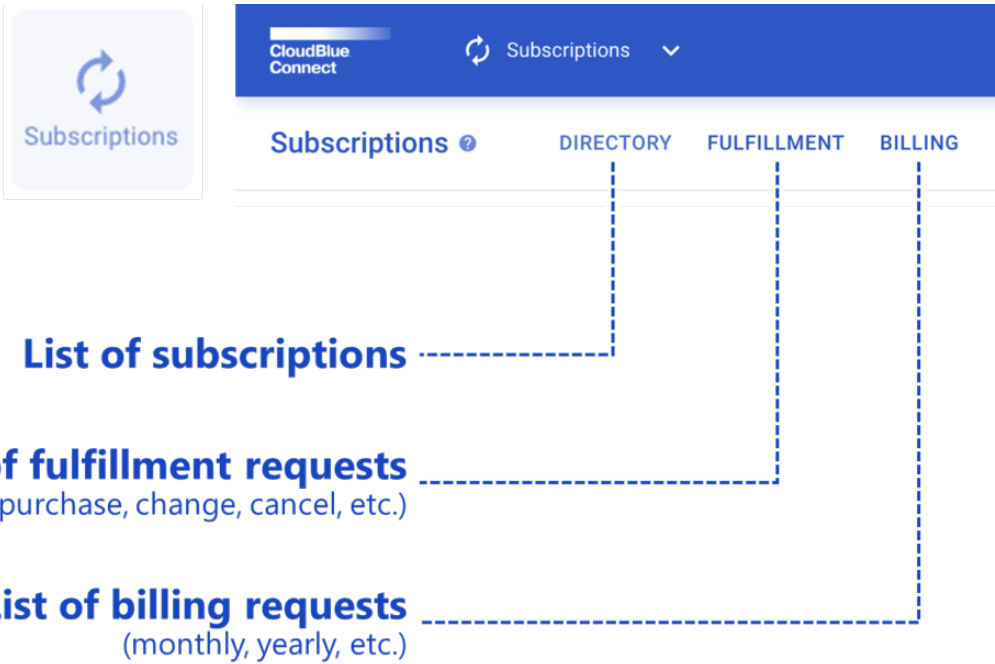

1.2 Streamlined ordering and fulfillment parameters view

Optimized parameter view for easier discovery and action.

Before

Mixed fulfillment and ordering phase parameters

Microsoft Domain *	amicrosoft.com
First Name (Agreement)	Harry
Address	Wu 60
Migration Info	—
Agreement Template Id	—
Customer Id *	85180db-93756704a11f

Now

Separated fulfillment and ordering phase parameters

Ordering

10_a_address T *	Address Line 123123 City 005 CA 95005 AX
10_a_checkbox T	V-1, V-2
10_a_choice T	L-1 (V-1)
10_a_domain T	—
10_a_subdomain T	—

Fulfillment

10_f_password T *	—
10_f_email T *	—

The Parameters tab within the subscriptions and fulfillment requests will now have two clear sections, showing the Ordering and Fulfillment phase parameters separately.

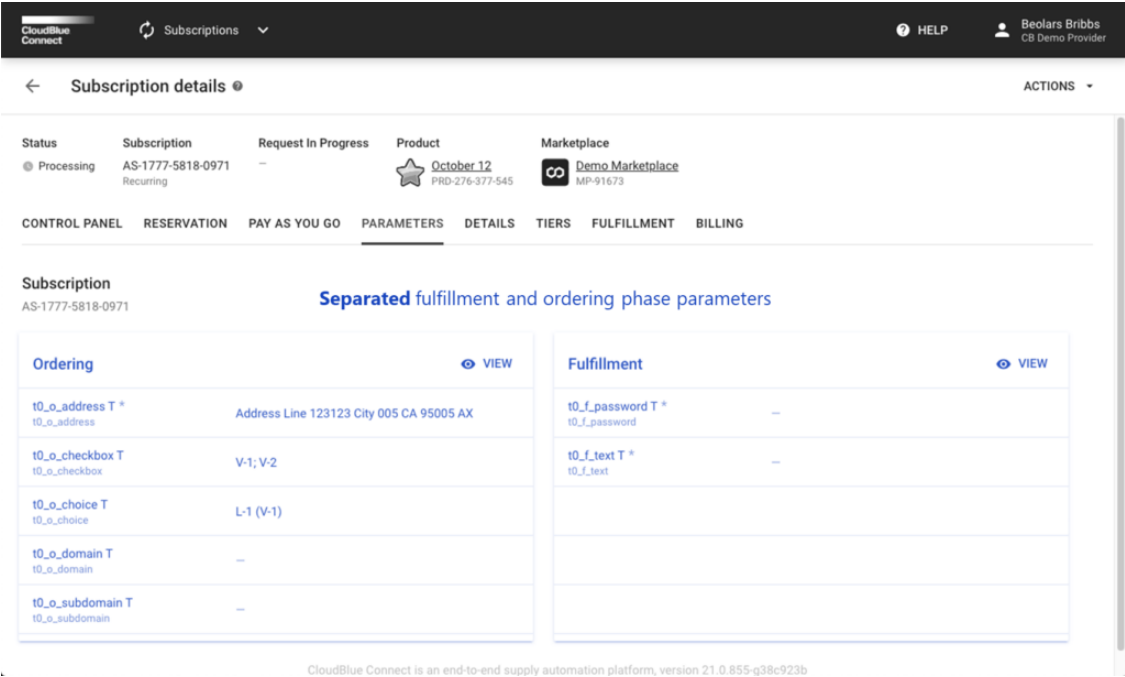

1.3 Extended support for subscription periods

Vendors can now configure items that require **multi-year billing periods** to multiple years (1-5 years).

		Commitment Periods					
		1 month	1 year	2 years	3 years	4 years	5 years
Billing Periods	1 month	x1	x12	x24	x36	x48	x60
	1 year	n/a	x1	x2	x3	x4	x5
	2 years	n/a	n/a	x1	n/a	x2	n/a
	3 years	n/a	n/a	n/a	x1	n/a	n/a
	4 years	n/a	n/a	n/a	n/a	x1	n/a
5 years	n/a	n/a	n/a	n/a	n/a	x1	

x1 = "No Commitment"

Create Item — Step 2

General

Billing Period
Monthly

2 Type

Commitment
No Commitment

Unit
Units

CANCELBACKCREATE

Before 

 Now

		Commitment Periods					
		1 month	1 year	2 years	3 years	4 years	5 years
Billing Periods	1 month	x1	x12	x24	x36	x48	x60
	1 year	n/a	x1	x2	x3	x4	x5
	2 years	n/a	n/a	x1	n/a	x2	n/a
	3 years	n/a	n/a	n/a	x1	n/a	n/a
	4 years	n/a	n/a	n/a	n/a	x1	n/a
	5 years	n/a	n/a	n/a	n/a	n/a	x1

“One-time” has also been renamed to “Perpetual”.

1.4 New lists management experience

Users can now leverage the **new lists experience** applied to all existing modules of the CloudBlue Connect:

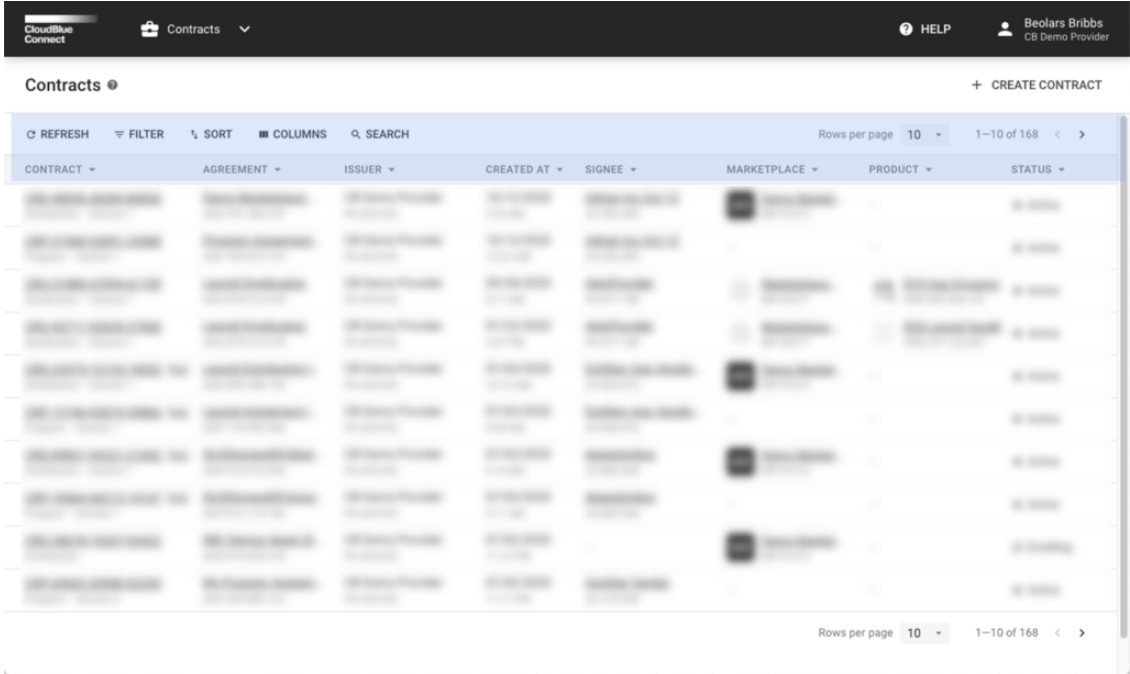



CloudBlue Connect

Contracts

HELP

Beolars Bribbs
CB Demo Provider

Contracts

+ CREATE CONTRACT

REFRESH

FILTER

SORT

COLUMNS

SEARCH

Rows per page 10

1-10 of 168

CONTRACT	AGREEMENT	ISSUER	CREATED AT	SIGNEE	MARKETPLACE	PRODUCT	STATUS

Rows per page 10

1-10 of 168

CloudBlue Connect

Contracts

HELP

Beolars Bribbs
CB Demo Provider

Contracts

+ CREATE CONTRACT

REFRESH

FILTER

SORT

COLUMNS

SEARCH

Rows per page 10

1-10 of 168

Rows per page 10

1-10 of 168

Where

Contract

Search for name or ID

X

And

Agreement

Search for name or ID

X

And

Issuer

Search for name or ID

X

+ ADD FILTER

X RESET FILTERS

CLOSE

[illegible]



CloudBlue Connect

Contracts

HELP

Beolans Bribbs
CB Demo Provider

Contracts

+ CREATE CONTRACT

REFRESH

FILTER

SORT

COLUMNS

search

Rows per page 10

1-10 of 168

CONTRACT	AGREEMENT	ISSUER	CREATED AT	SIGNEE	MARKETPLACE	PRODUCT	STATUS

Rows per page 10

1-10 of 168

Allowing users to:

- 1. Apply **multiple filters**
- 2. Apply **multiple sorting** rules
- 3. **Select** visible **columns**
- 4. **Refresh** table contents without reloading the whole page

Making overall data **exaction and analysis** simpler and more efficient across various modules and scenarios.

1.5 New Help and Support Experience

Help and Support are now available anywhere within the Connect Portal. Users can now find the **persistent Help and Support links** anywhere within the Portal through the navigation bar.

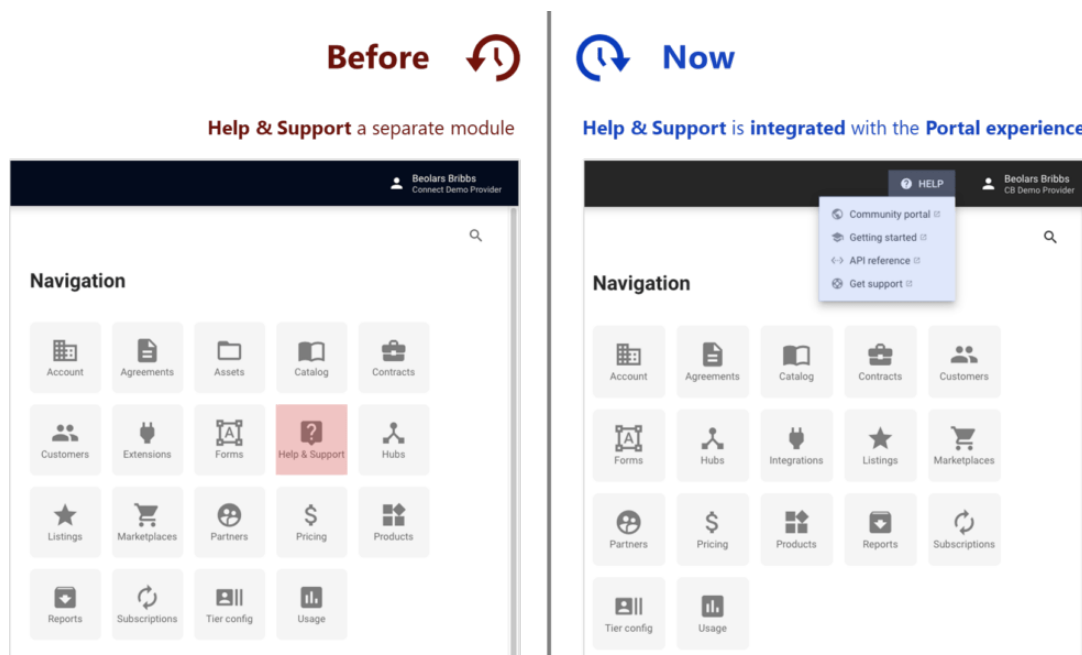

Additionally, Connect now displays contextual help links directly to the module headings to help users better access documentation as it relates to the module they are in.

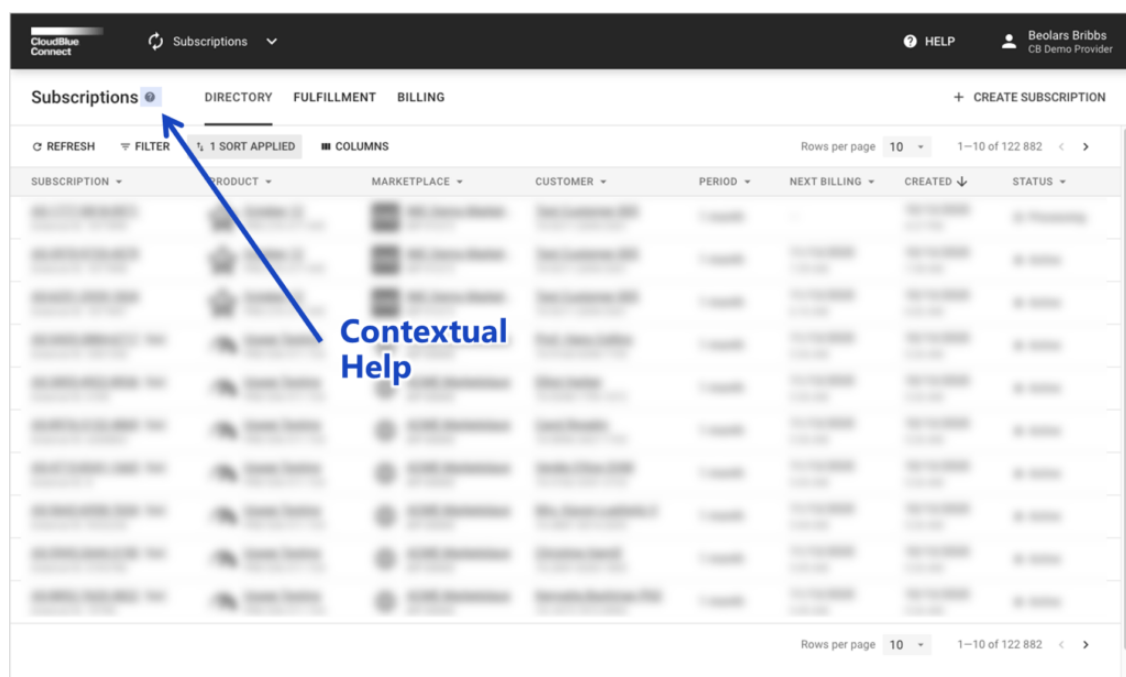

1.6 Additional account attributes

Accounts can now input **additional company details** and attributes in the Account Module to help partners **better identify company information** in the Partners Module.

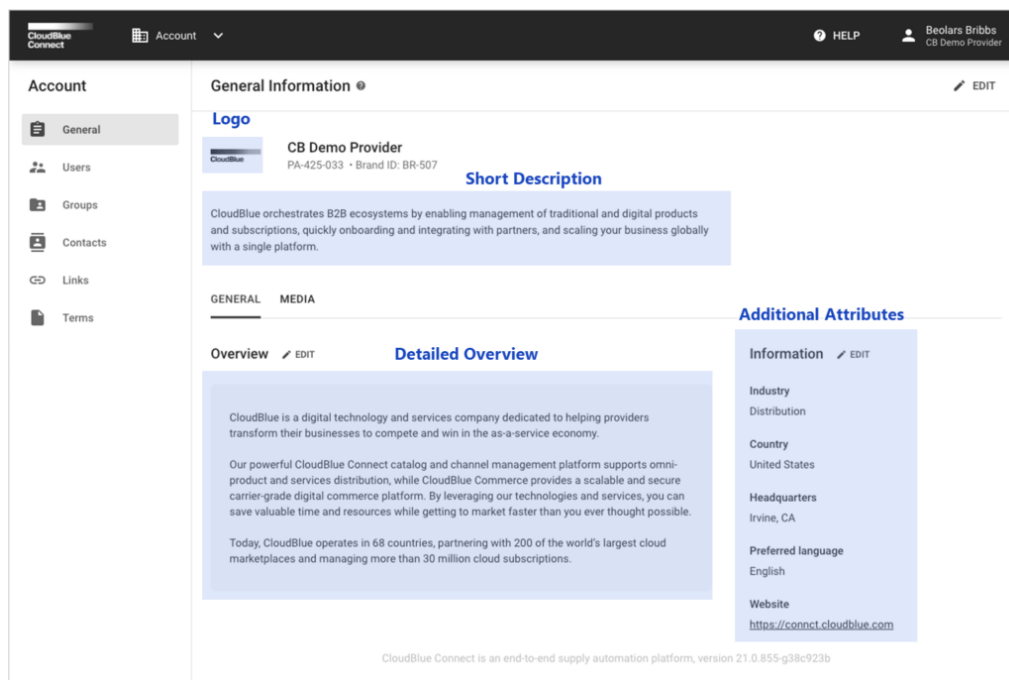

New company attributes include:

1. Logo
2. Overview
3. Industry
4. Country
5. Headquarters
6. Preferred language
7. Website

1.7 New Command Line Interface (CLI)

The CloudBlue Connect Command Line Interface (CLI) is a unified tool to perform various automation scenarios. With just one tool, you can control multiple Connect modules from the command line and automate them through scripts.

The Connect CLI tool is published under an open-source license and can be found on our GitHub page.

1.7.1 Mass Management of Product Items

With this initial release, the CLI tool supports **mass management (import and export)** of Product **Items** and related product information. This is helpful for users that have extensive SKU lists and wish to automate the configuration process.

```
$ ccli product export PRD-000-000-000
$ ccli product sync PRD-000-000-000.xlsx
```

Please refer to GitHub page or built-in help for details.

1.8 Price List attributes managed by Providers in the Marketplace scope

Marketplace attributes details are now **enforced** in the **Price lists** submitted to that marketplace.

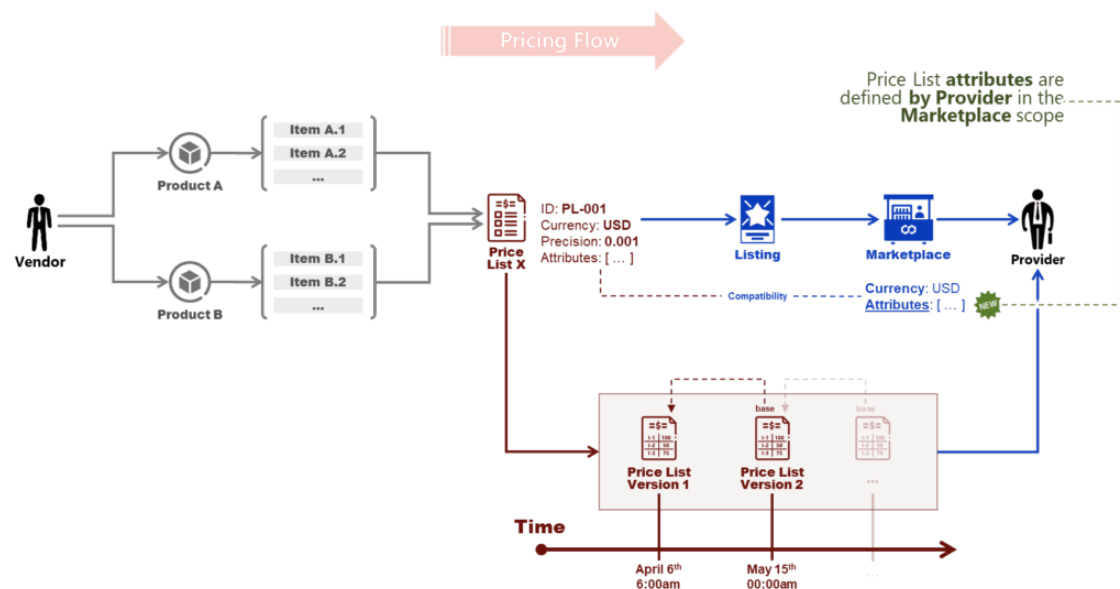

These attributes are defined by Providers in the Marketplace details:

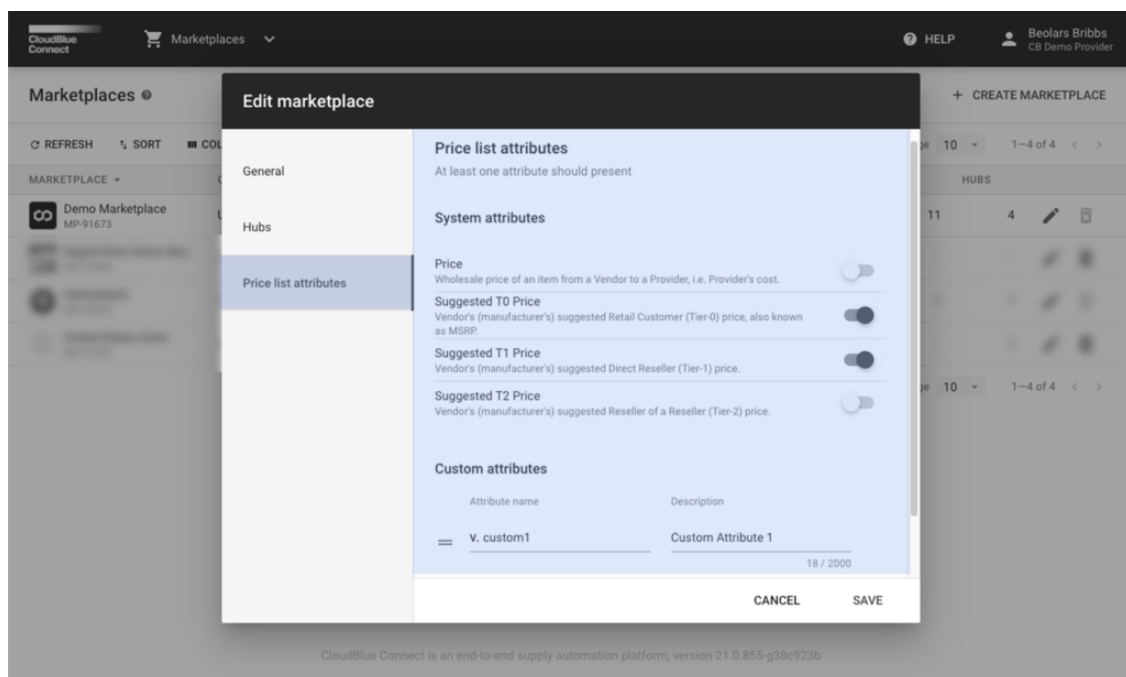



1.9 Multiple syndication contracts linked to the same source marketplace

Providers can now create **multiple syndication contracts** to the **same source marketplace**.

CloudBlue Connect

Catalog

HELP

Beolars Bribbs
Reseller of CB Provider

Product information

Office 365 Product

By Weathertop

The service directly enables service providers to add new revenue streams. This offering is a comprehensive solution that enables service providers to expand their market share, automate, grow recurring revenue, and increase customer stickiness.

OVERVIEWSYNDICATION AGREEMENTSDIRECT AGREEMENTSVERSIONS

REFRESH

FILTER

COLUMNS

Rows per page 101-1 of 1

PROVIDER	SOURCE	AGREEMENT	CONTRACT ID	TARGET MARKETPLACE	STATUS
CB Demo Provider PA-425-033	Demo Marketplace MP-91673	Syndication Agreement AGU-870-512-678	—	—	— ENROLL

Rows per page 101-1 of 1

CloudBlue Connect is an end-to-end supply automation platform, version 21.0.867-g32c8cc4

Syndication contract application wizard — Step 2

IntroductionMarketplaceAgreementSubmitSummary

Select a marketplace

My Marketplace A
MP-36621

My Marketplace B
MP-95128

CANCEL

BACK

NEXT

April 25, 2024

© Ingram Micro, Inc. All Rights Reserved.

Page 12 of 22



CloudBlue Connect

Catalog

HELP

Beolars Bribbs
Reseller of CB Provider

Product information

Office 365 Product

By Weathertop

The service directly enables service providers to add new revenue streams. This offering is a comprehensive solution that enables service providers to expand their market share, automate, grow recurring revenue, and increase customer stickiness.

OVERVIEWSYNDICATION AGREEMENTSDIRECT AGREEMENTSVERSIONS

REFRESHFILTERCOLUMNS

Rows per page101-1 of 1

PROVIDER	SOURCE	AGREEMENT	CONTRACT ID	TARGET MARKETPLACE	STATUS
> CB Demo Provider PA-425-033	Demo Marketplace MP-91673	Syndication Agreement AGU-870-512-678	CRU-72118-08243-43964 Version 1	My Marketplace A MP-36621	Pending

Rows per page101-1 of 1

CloudBlue Connect is an end-to-end supply automation platform, version 21.0.867-g32c8cc4

Product information

Office 365 Product

By Weathertop

The service directly enables service providers to add new revenue streams. This offering is a comprehensive solution that enables service providers to expand their market share, automate, grow recurring revenue, and increase customer stickiness.

OVERVIEWSYNDICATION AGREEMENTSDIRECT AGREEMENTSVERSIONS

REFRESHFILTERCOLUMNS

Rows per page101-1 of 1

PROVIDER	SOURCE	AGREEMENT	CONTRACT ID	TARGET MARKETPLACE	STATUS
> CB Demo Provider PA-425-033	Demo Marketplace MP-91673	Syndication Agreement AGU-870-512-678	CRU-72118-08243-43964 Version 1	My Marketplace A MP-36621	<div>Enroll additional contract</div>

Rows per page101-1 of 1

CloudBlue Connect is an end-to-end supply automation platform, version 21.0.867-g32c8cc4

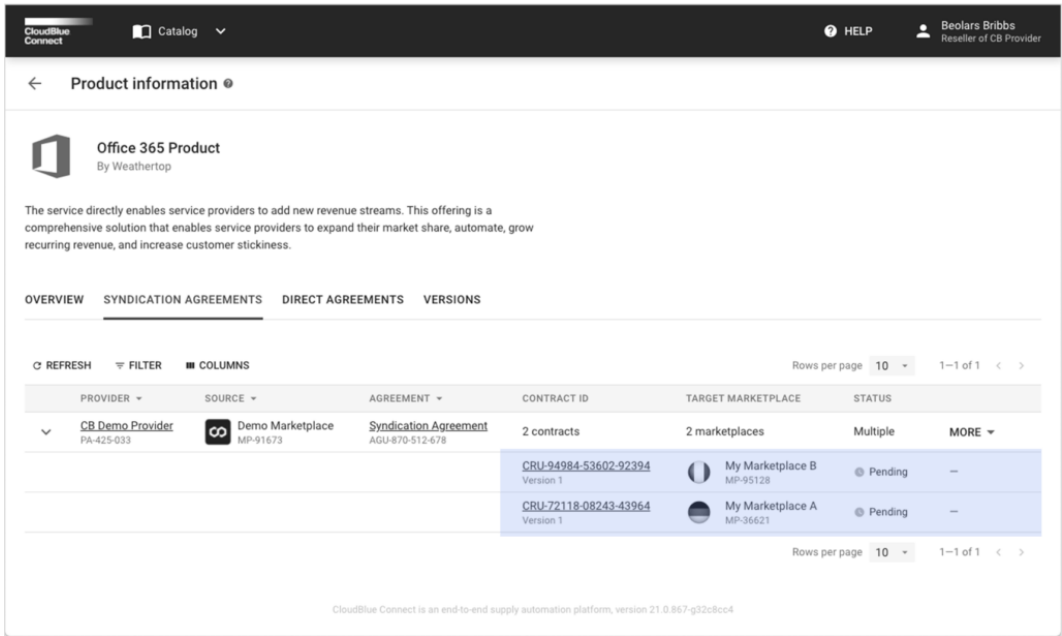
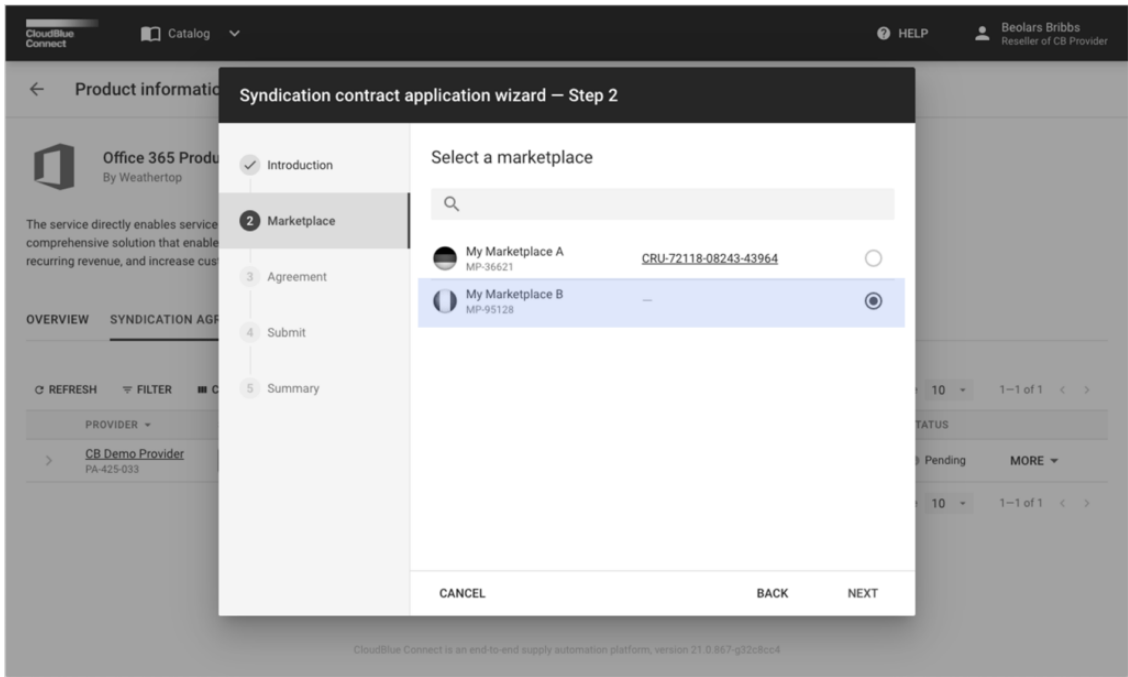

This will allow for more flexible syndication consumption scenarios.

1.10 New Capability and Webhook to support Real-time validation of inquiring forms

Vendors now can use **real-time validation** of parameters in the **inquiring** form during the checkout phase such, as a partner ID, address, and many more.

Subscription Request

ID Format:
PR-1234-1234-1234-123

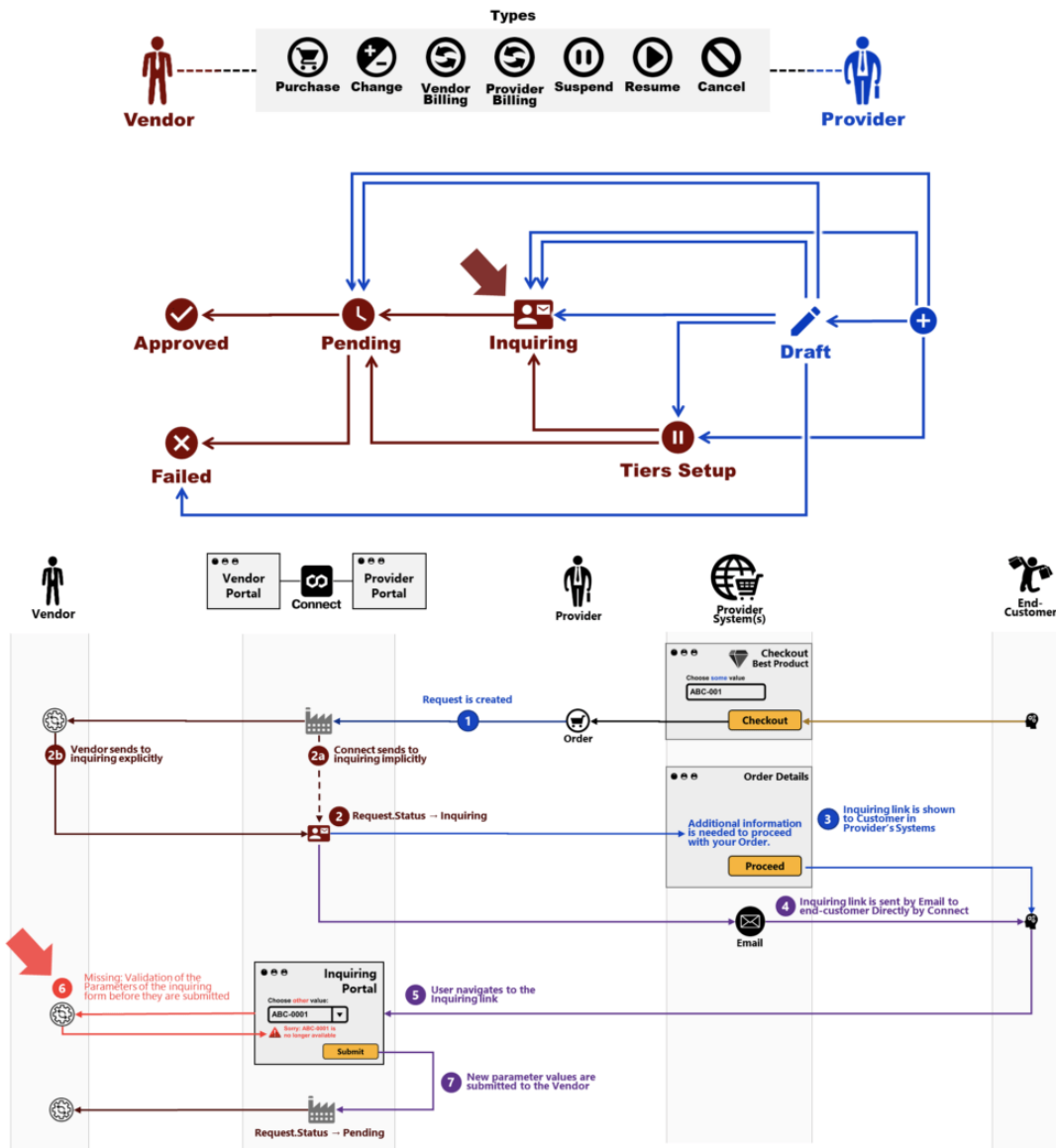

New Capability and corresponding webhook has been added to the Product definition and Integration Webhooks.

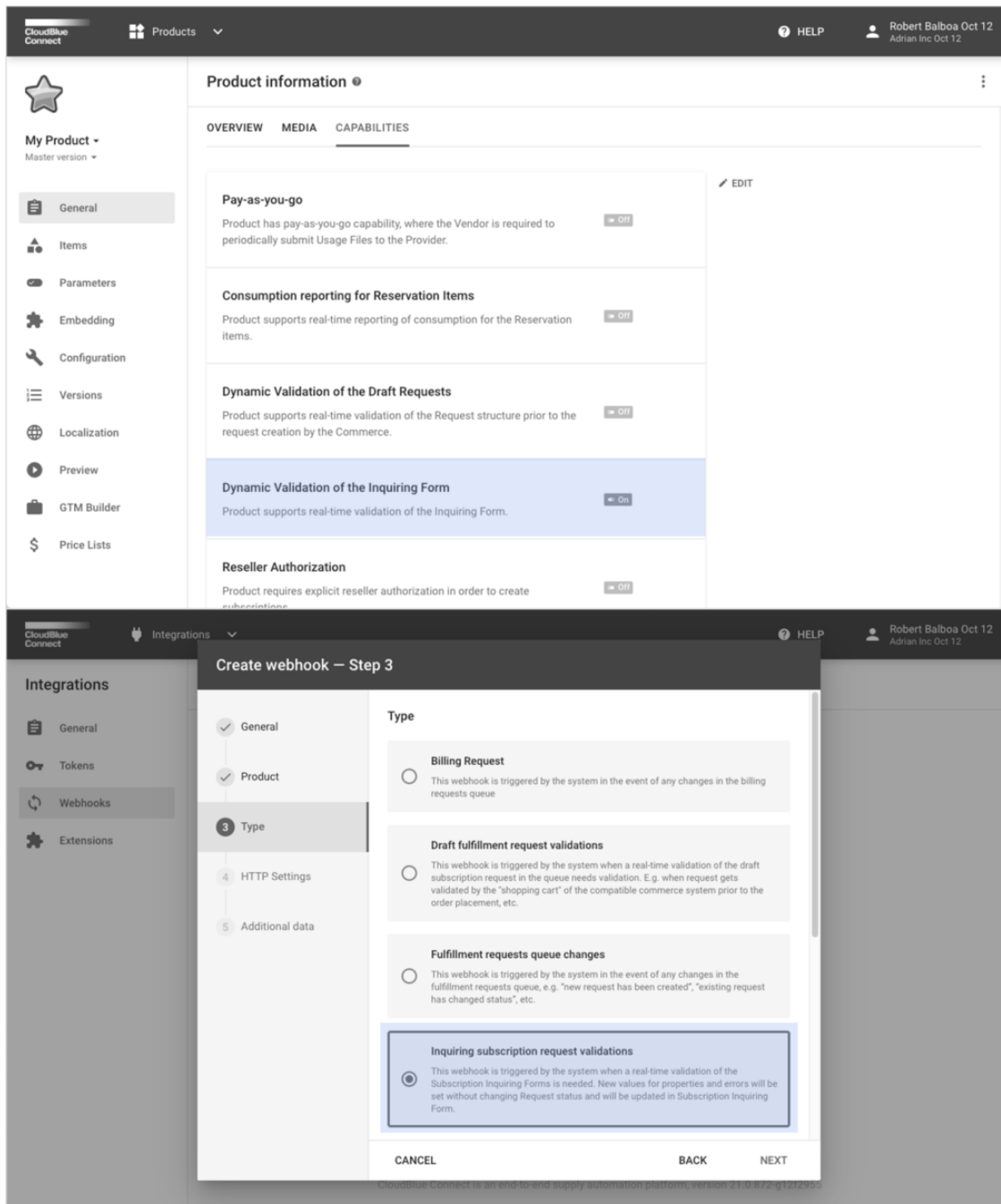

1.11 News and announcements opt-in/out preferences for users

Users can now **opt-in** or **opt-out** to receive **notifications from CloudBlue Connect**, such as upcoming updates, release notifications, emergency notifications, and other Connect platform announcements.

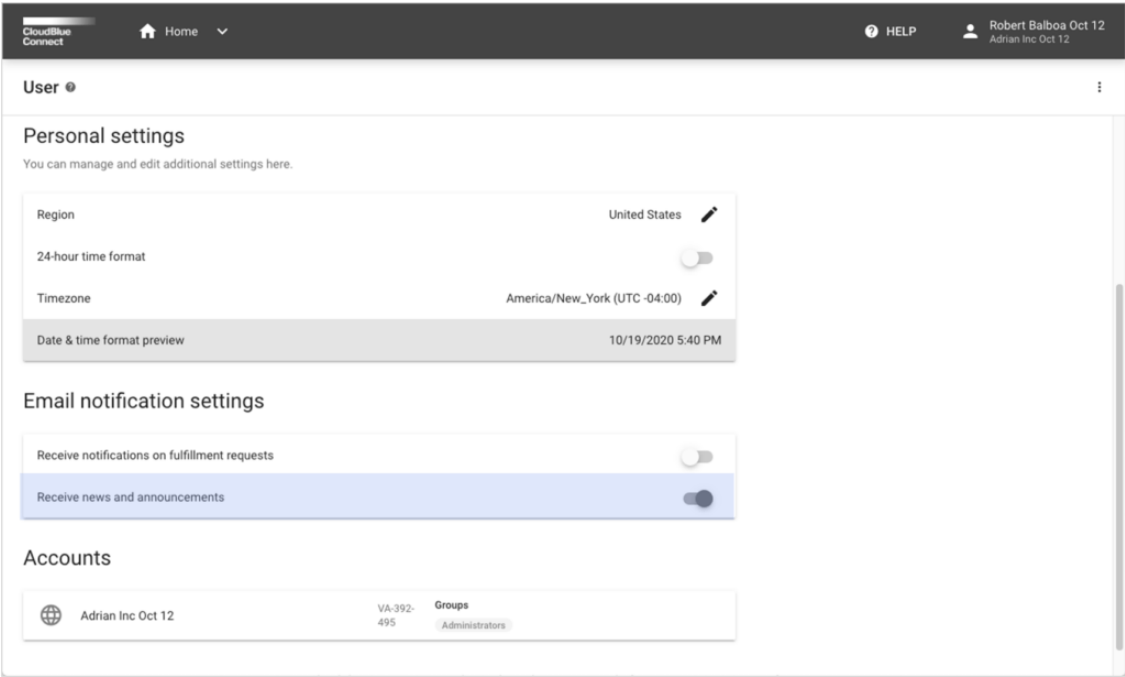

1.12 Unified Contracts and Agreements Terminology Changes

Unified naming of relations (signee, issuer, etc.) between actors in various agreements and contract types as illustrated by the following diagrams:

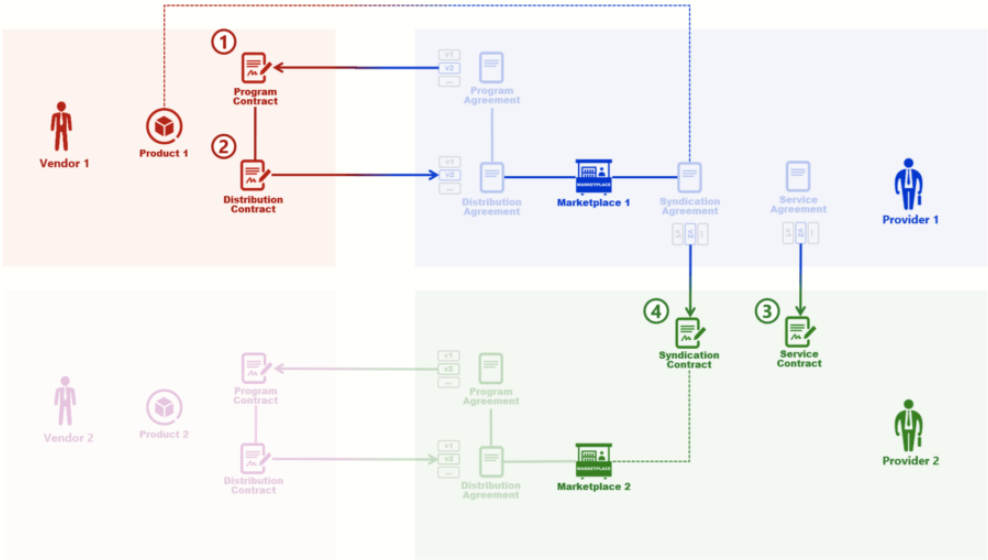

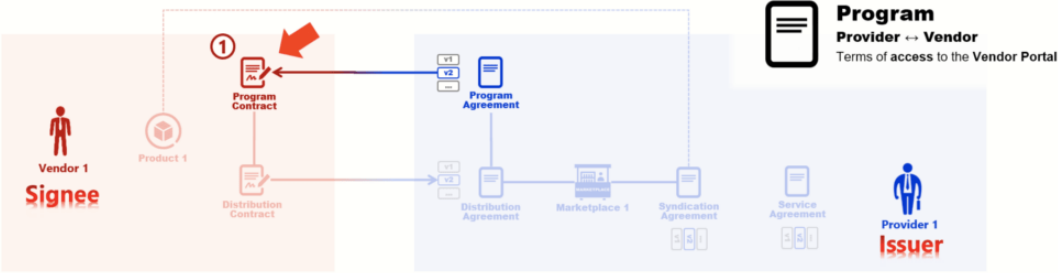

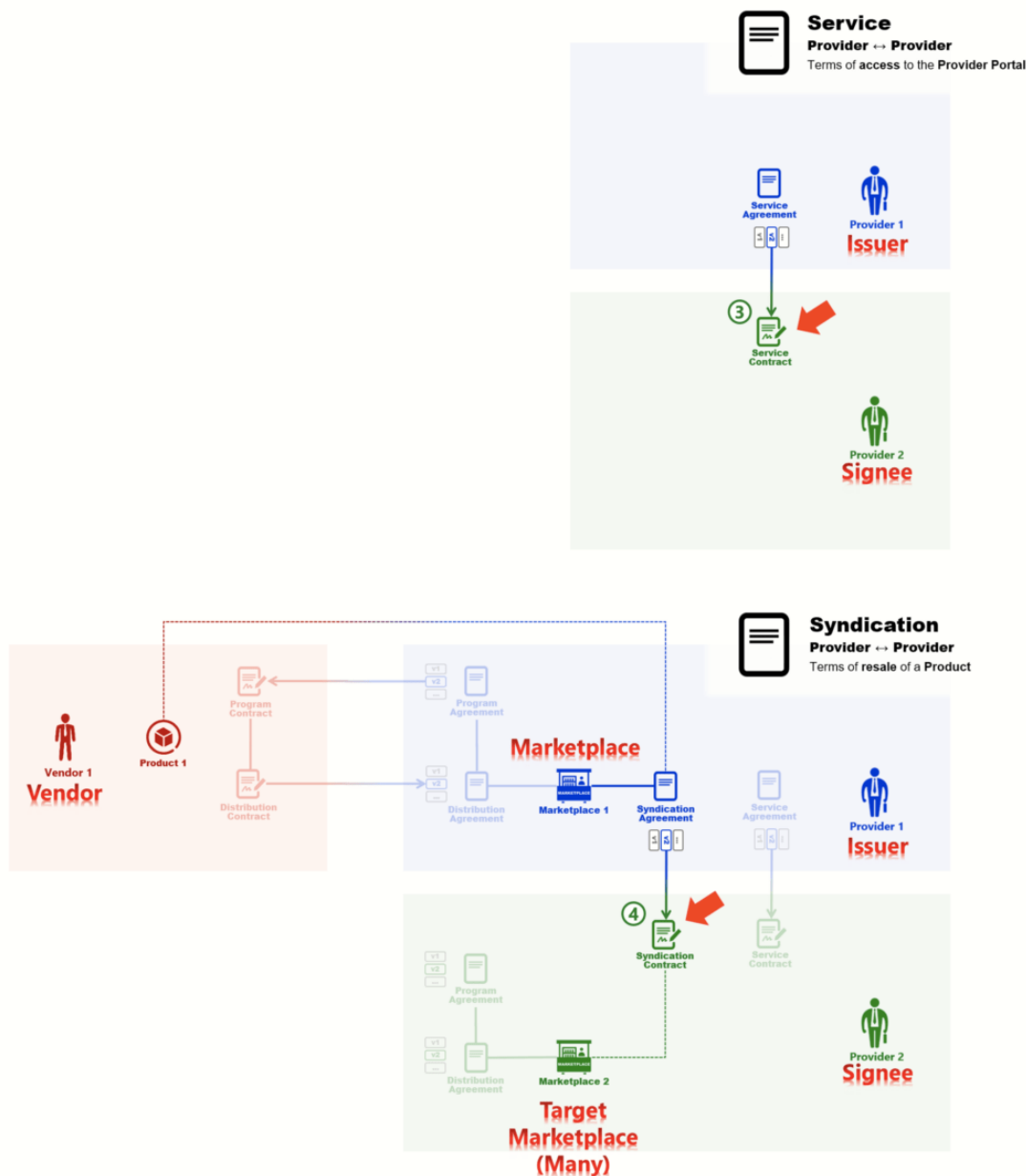

The Contracts Management List has been updated to include

1.13 Other Changes

- **‘Extensions’** module has been renamed to **‘Integrations’**. Connect extensions (prebuilt plugins) are now located in the **Extensions sub-tab**, which links to our new **Extensions catalog**.
- **Update Listing Requests** have been **removed**. Providers now automatically receive the latest version of Product Definitions when published by Vendors.
- Vendors can now select a **future period** when submitting usage files. Please note that separate product capability needs to be enabled for the product to support this.

2. CloudBlue Connect Extensions

2.1 New Amazon Web Services Marketplace Extension

Publish your products to the Amazon Web Services Marketplace (<https://aws.amazon.com/marketplace>) without any additional development with this CloudBlue Connect Extension.



AWS Marketplace is a digital catalog with thousands of software listings from independent software vendors that make it easy to find, test, buy, and deploy software that runs on AWS. The marketplace provides a new sales channel for ISVs and Consulting Partners to sell their solutions to AWS customers. AWS Marketplace makes it easy for customers to find, buy, deploy, and manage software solutions, including SaaS, in a matter of minutes.

Please contact us to find out more about our early adopters program.

2.2 New Microsoft Commercial Marketplace Extension

Publish your products to the Microsoft Azure Marketplace (<https://azure.microsoft.com/en-us/marketplace>) and Microsoft AppSource Marketplace (<https://appsource.microsoft.com>) without any additional development with this CloudBlue Connect Extension.



Microsoft AppSource and Azure Marketplace allow businesses to publish their cloud solutions. These marketplaces help business users find, try, and use line-of-business SaaS apps from Microsoft and their partners. Through AppSource, ISVs and other partners can reach a broad range of customers right where the users are and in a way convenient for them, either through the AppSource website or within the context of the Microsoft services they're already using.

Please contact us to find out more about our early adopters program.

2.3 New Google Cloud Platform Marketplace Extension

Publish your products to the Google Cloud Platform Marketplace (<https://cloud.google.com/marketplace>) without any additional development with this CloudBlue Connect Extension.



Google Cloud Marketplace lets you quickly deploy functional software packages that run on Google Cloud. ISVs can offer production-ready stacks, solutions, datasets, and services to accelerate development, so that end-users spend less time installing the software. ISVs can offer solutions with pricing features that customers are used to, such as subscriptions, pay-as-you-go, and custom pricing. Users can explore, launch, and manage production-grade solutions in just a few clicks.

Please contact us to find out more about our early adopters program.

2.4 Updated CloudBlue Commerce Extension



Attention

It is required to **install the latest (20.5.0.439) version of the Abstract Types Package** and latest **(21.0-7) Extension Package** into the CloudBlue Commerce instance in order to install any new versions of products. **Otherwise, any new product package deployment will fail** with errors like *'Package metafile URI of type ... not found'*.

Please see CB Commerce Extension v21 Release Notes for detailed information about CloudBlue Commerce Extension v21 release details.



2.5 New Flowgear Extension

Flowgear is an enterprise-grade platform that enables companies of any size to boost productivity & profitability through pre-built, reusable integrations, and APIs.

Using Flowgear's robust platform, you can create enterprise-grade, code-free integrations for your business processes – quickly eliminating the time and cost of developing and maintaining individually hand-coded point-to-point connections.

3. CloudBlue Catalog

3.2 New Extensions Catalog

The CloudBlue Catalog now has a new section dedicated to first- and third-party extensions supported by CloudBlue Connect! The Extensions Catalog is located [here](#).

3.2 New Partners Catalog

Quickly launch new products and services for the constantly evolving needs of our partners and their customers by quickly discovering new partnership opportunities with CloudBlue Partners Catalog. Shorten the time to market to introduce new products and services while saving resources to deploy them.